

If you are a mobile home owner who rents a lot from a Mobile Home Park (MHP), you can be evicted if:

- You do not pay your lot rent.
- You are *convicted* of violating a federal, state, or local law *and* your actions threaten the health, safety, or welfare of other park residents.
- You violate your rental agreement or the MHP rules and regulations.
- The MHP changes the way the land is used on which your mobile home is located (for example, a change in use from rental property to agricultural property).

If the MHP owner wants to evict you for one of these reasons, he or she must first give you a written notice to move. The notice must be taped to your door and mailed to you by certified or registered mail, return receipt requested.

THE NOTICE

- For Non-payment of Lot Rent: The notice must give you five (5) days to either pay the lot rent or move. The five days does not include the day the notice was delivered to you. If you pay the lot rent within the five-day period, you cannot be evicted.
- For Violation of federal, state, or local law: The notice must give you seven (7) days to move.



NOTE: The information contained herein applies only to the rental of a lot in a mobile home park where the park offers 10 or more lots for rent. This information does not apply to RV lot rentals or places where a resident rents both the lot *and* the mobile home.

- For Violation of Rental Agreement or Park Rules and Regulations:
 - For actions which *endanger the life, health, safety, or property of other residents or MHP employees, or which interfere with the peaceful enjoyment of the MHP by other residents*, the MHP owner or manager must give you a written notice which gives you seven (7) days to move.
 - For the *first violation of a minor nature*, the MHP manager or owner must give you a written notice which specifically describes the violation and gives you seven (7) days to correct the violation. If you correct the violation within the seven days, you cannot be evicted.
 - For a *second or subsequent violation* of the same rule or lease condition *within twelve (12) months of the first violation*, the MHP owner or manager must give you a written notice that *specifically describes the violation and gives you thirty (30) days to move*.
- For Change in Land Use: The MHP manager or owner must give at least six (6) months' written notice of the change in land use.

EVICITION PROCEDURE

If your landlord files for eviction, you will receive a copy of the eviction papers (the "summons" and "complaint") from a deputy sheriff or process server. If the deputy cannot find you after at least two tries, the law allows him or her to tape the eviction papers to your door (called *service by posting*). If the papers are posted, the clerk's office must also mail you a copy by regular mail.

Once you are served with the eviction papers, you have five(5)days to file a *response* at the clerk's office. Your response must also be mailed to the MHP owner within this period, which does not include weekends, legal holidays, or the day you were served. The five-day period begins from the time the sheriff's deputy or process server personally serves you or posts the notice on your door.



Your response, or answer, should list the legal reasons (called "defenses") you should not be evicted. If the MHP owner claims any rent is due, you must pay this to the Clerk of Court *unless your defense is that you already paid your rent*. If you do not agree with the amount the MHP owner claims is due, you must *ask the judge in writing to decide how much rent should be paid to the clerk* (this is called a "motion to determine rent"). This motion also must be filed within the five-day period, and should state a reason why a different amount should be paid to the clerk. Attach any papers you have that support your claim that the rent amount is different.

If the MHP owner claims you owe rent, and you do not pay the rent or file the motion, the judge can enter an order and evict you without a hearing.

If the eviction is for nonpayment of lot rent, the judge can deny the eviction if you pay the lot rent, late fees, court costs, and attorney fees as long as you have not failed to pay rent more than twice during your lease.



If you are served a summons and complaint, you should immediately contact a lawyer. Do not wait until the fourth or fifth day after being served to do this, as the lawyer will need time to help you prepare your answer.

THE COURT HEARING

If you file an answer and pay the rent to the Clerk (or file a motion to determine rent), your case will be scheduled for a hearing. You will be notified in writing of the time and place of the hearing, and you will have an opportunity to present your case.

EVICITION

If the MHP owner wins the case, the judge will enter a *judgment for possession* of the lot. The clerk will then issue a *writ of possession* to the sheriff, who will then serve the writ on you by taping it to the door of your mobile home. Pursuant to 723.062, the writ of possession is not issued until ten days after the judgment for possession. At that time, the sheriff can then forcibly remove the tenant and/or mobile home.

About Community Legal Services of Mid-Florida, Inc. (CLSMF)

The mission of CLSMF is to provide access to justice through high quality legal assistance to low-income persons.

Community Legal Services of Mid-Florida, Inc. provides free legal assistance to eligible low-income persons in civil matters (we do not provide legal assistance in criminal or traffic matters). CLSMF provides community education seminars and detailed informational brochures on major areas of law we practice.



The Florida Bar Foundation, with *Interest on Trust Accounts* program funding, provides support for this service.



Community Legal Services of Mid-Florida Offices:

***BREVARD: 1-866-469-7444**

CITRUS & SUMTER
106 N. Osceola Ave., Inverness, FL 34450

(352) 726-6592 – CITRUS
1-800-984-2918 – SUMTER

FLAGLER: 1-800-405-1417

HERNANDO: 1-866-801-5566

LAKE— (352) 343-6351
226 West Main St., Tavares, FL 32778

MARION— (352) 629-6257
2300 SE 17th St. Suite 201
Ocala, FL 34471

***ORANGE — (407) 841-7777**
122 E. Colonial Drive, Suite 200
Orlando, FL 32801

OSCEOLA — (407) 933-1791
800 No. Main St., Kissimmee, FL 34744

PUTNAM: (386) 385-0928
216 S. 6th Street, Palatka, FL 32177

***SEMINOLE: (407) 322-6673**

VOLUSIA — (386) 258-5600
128 Orange Ave., Suite 100,
Daytona Beach, FL 32114
Client toll-free number: 1-800-363-2357

ADMINISTRATIVE OFFICE:
(386)506-5396

info@clsmf.org
www.clsmf.org

***Offices currently not offering
Family Law services**



Community Legal Services of Mid-Florida

MOBILE HOME PARK EVICTIONS

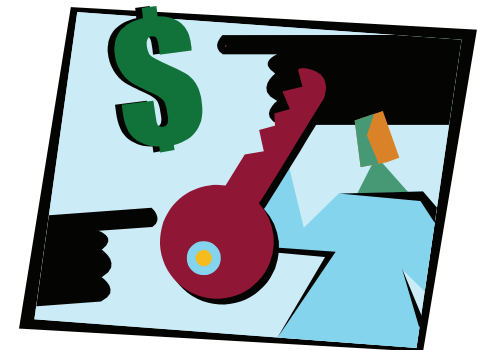

What Every Mobile Home Owner Should Know

